

The
C
A
P
I
T
O
L

ALL ROCKFORD'S
Beautiful New
THEATER
OPENS TODAY!

TODAY another all Rockford show palace will swing open its doors for public approval.

Imposing in its grandeur stands the new CAPITOL, a triumph in architecture and a monument to modern engineering. It is a structure in keeping with the vast strides of theater entertainment; and in keeping with the theater itself the motion picture field will be searched for the best screen productions of metropolitan character.

Art treasures, beautiful sculpturing and

rare paintings enhance the beautiful interior of the new CAPITOL which today will welcome through its portals the people of all Rockford, for whom it was built. To the swell of great music emanating from the giant Killgen organ and to the enchanting strains of the mighty symphony orchestra, all Rockford will stand spellbound at the magnificence of this great new theater as they enter the ultra-beautiful auditorium to glory in settings heretofore known only to monarchs of the ancient world and will witness stupendous entertainment displayed in the best of metropolitan fashion.

Feature
Photoplays

DeLuxe Stage
Entertainment

ON THE SCREEN
SATURDAY, SUNDAY and MONDAY

"The
SKY RAIDER"

WITH
JACQUELINE LOGAN
AND
CAPTAIN NUNGESSER
WORLD'S GREATEST ACE

ON THE STAGE

"Musical Variety" OLMS AND KARKAU Two Charming Girls	"Music and Dance Varieties" ODDS AND ENDS Featuring the Comedian LAWRENCE RICHARDS
"The Ace of Spades" AL LUBIN That Blackface Comedian.	TWO ROBINS "Echoes from Birdland"

SPANISH FANTASY

Soloist Rosemary Anderson
Ensemble Arlie Gates, Loh Foster,
Hilda Sashold, Hazel Flagg, Ruth Flagg.
Pupils of Irene M. Schelle.

The management of the new CAPITOL will endeavor at all times to offer the best motion pictures on the screen combined with superb stage entertainmen and not only wishes its new theater to be looked upon as a community center for Rockford's growing South Side, but to be a part of all Rockford.

ADMISSION

Adults 35c
Children 10c
Sundays and Holidays, 40c

Neighboring Business Houses of the New Capitol Theater That Are PROGRESSIVE BUSINESS ESTABLISHMENTS OF ROCKFORD'S GROWING SOUTH SIDE

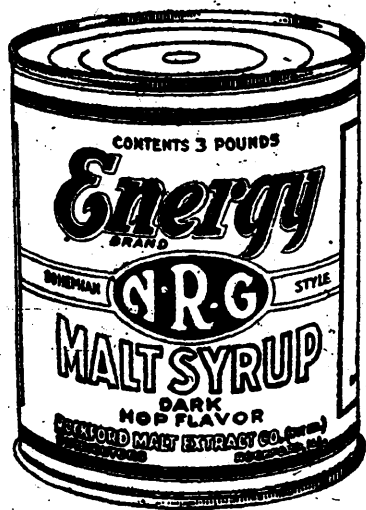

Capitol Theater
...Congratulations

You have tried the Rest
Now try the Best

We carry a full line of bot-
tling supplies — Lowest
prices

Rockford Malt
Extract Co.
Wholesale and Retail
1080 S. MAIN ST.
Open Evenings We Deliver
Main 1008

for economy use

Tradewater Coal

Lump or Egg

West Kentucky Coal Co.
Main 1733

Congratulations — Capitol Theater



Dominick's Sugar Bowl
SODAS... LUNCHES
"Try Our Toasted Sandwiches"

9c JOHNSON'S Variety Store 9c
Sale 1028 SOUTH MAIN ST. Sale

SATURDAY THE LAST DAY
OF OUR BIG
NINE CENT SALE
DOZENS OF BARGAINS LEFT JOIN IN THE FUN OF MAKING
EACH DOLLAR BUYS ELEVEN ITEMS

Special for Saturday Only
16 in. x 35 in.
9c TURKISH TOWEL 9c
Sale 9c Sale



Ask for Rockford Macaroni—
Every grocer will have it!

We are very happy to announce that our Maca-
roni is now to be had in pound and eight ounce
packages. Our product is made and packed under
the most sanitary conditions. In our new modern
building we are able to meet the demands of the
most fastidious public.

Egg Noodles are to become our specialty—ask
for Rockford Egg Noodles in the blue package.

The best Durum Wheat is used in the making
of our products.

Rockford Macaroni Co.

308-310 Morgan St. Main 969
VISITORS WELCOME AT ANY HOUR

"It SUITS me!"
—she said.



Clothes make all the differ-
ence in the world in a
man's appearance.

Victor Mizer

919 S. Main St.
Men's Furnishings... Clothing... Shoes

Capitol Theater: We Welcome You.



We Carry a Complete Line Hardware
Builders' Hardware
Kitchen Utensils

Spring is not far away—Begin Your
Inside Painting Now—Get Your
Paint From Us.

Furniture—You will always find Good Values—Fine
Quality, Beautiful Designs at

Ingrassia Brothers

1020 South Main Street

Greenland Quality Market

1032 S. Main St. Meats, Fruits and Vegetables Main 3006

Today's Specials

MEAT DEPARTMENT

Small Pork Loin Roast	16c
Pork Steak, tender	16c
Bacon Squares	14c
Smoked Pork Butts, boneless	17c
Picnic Callies	16c
Fresh Dressed Chickens, at	27c

GROCERY DEPARTMENT

Sugar, pure cane, 5 lb. to customer	29c
Potatoes, Red River Valley, 15 lb.	29c
Oranges, Sun-Kist, large, per doz.	29c
Dried Onions, 15 lbs. to customer	29c
Cabbage, crispy, per lb.	21c
Quality, service and satisfaction guaranteed. Open Sunday	

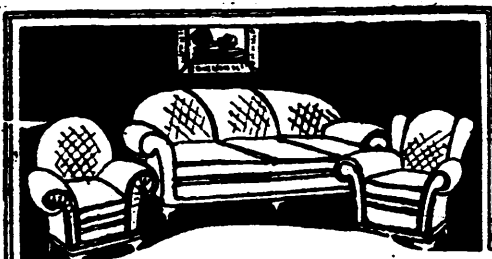

SAM DONZE
KENT AND MAIN

Furniture
—
Rugs
—
Hardware
—

Best Wishes...
Capitol Theater



"Fresh Eatables"

Delicious Food at the
Minimum Cost.

Meats — Fancy Groceries
Soda Fountain Service

S. INGRASSIA, Grocer

1128 S. Main St. Main 5583

American Cleaning Works

Dry Cleaning Pressing Dyeing
Repairing

Main 1681

1110 So. Main St.



We call
for and
deliver

Instead of buying a new outfit—
why not let us clean that suit,
Dress or Coat and finish out the
season at a saving.

Congratulations—

F
R
O
M

Sylvan Gas and Oil Co.

"Home of Winter Oils"

Rock & Morgan Sts. 22nd & Charles St.

Looking for a potted plant?
Come to us—we have what you
want.



We make a Specialty of:
Wedding Bouquets
Funeral Sprays

Cinderella Floral Shop
1016 S. Main St.

We handle



Phone
Main
1692

And When It Comes to Service—We Have That, Too.
GLOBE COAL COMPANY
"One Good Ton Deserves Another"

On This Page Are the Builders and the Firms That Supplied Material For The New CAPITOL THEATER and APARTMENT BUILDING

FORMAL OPENING OF NEW CAPITOL THIS AFTERNOON

VAUDEVILLE AND MOVIES TO BE PRESENTED BY SOUTH MAIN THEATER

With the formal opening of the new \$175,000 Capitol theater in the 1100 block in South Main street taking place this afternoon one of the most beautiful amusement houses built in recent years will be added to the attractions of Rockford.

The auditorium, with a seating capacity of 1,600 persons, represents an outdoor Spanish garden, the latest overhead scenic effects having been employed to carry out the idea of gently drifting clouds under a blue sky dotted with stars. Richly covered Spanish draperies will grace the walls with mural paintings in harmony.

The street facade is constructed of buff brick with blue mottled terracotta trim, part of the space over the main entrance being devoted to the decorative symbolic of the theatrical world, adding another pleasing touch to the already handsome exterior.

A large electric sign of exceeding beauty is in place in front of the theater.

Fireproof Construction
According to the specifications the building is of fireproof construction with the most effective type of modern ventilation. Space has been provided for a cooling system which will be placed in use this spring.

Five dressing rooms are provided adjacent to the stage for visiting vaudeville artists and special performers who will be billed in Rockford regularly from a nationally known agency. Restrooms are situated in the basement.

Marking the extension of a greater South Main street business section, the theater building has space for four retail stores located on the ground floor fronting west along Main street. They will be opened soon. It also will house four apartments and three offices on the second floor in addition to the spacious foyer and interior of the theater itself.

The building fronts 93 feet along Main street and has a depth of 157 feet.

Laundry Space
Laundry and drying space for the

Theater Head



—Photo by Herzog.

C. B. Anderson, who is part owner and manager of the Capitol theater which will open today, has taken Theodore Ingrassia into a partnership with himself as owners of the theater.

use of apartment occupants in the building is provided on the roof.

The new theater was designed by Wybo J. Van der Meer, Rockford architect, who also superintended the construction, while the Holmquist-Peterson Construction company were the general contractors. Swords Brothers installed the plumbing and wiring, and the American Heating and Supply company installed the heating fixtures.

Three special features of vaudeville in act form and not by presentation will be included with the latest of motion picture productions, according to the owners, C. B. Anderson and Theodore Ingrassia. A pipe organ and orchestra will provide music.

NOW YOU KNOW.

From a Streatham schoolboy's essay on clergymen:
"There are three kinds of clergymen—bishops, rectors and curates: the bishops tell the rectors to work and the curates have to do it. A curate is a thin, married man, but when he is a rector he gets fatter and can preach longer sermons and becomes a good man."—Tit-Bits.

FRENCH ACE HAS PRINCIPAL ROLE IN CAPITOL FILM

"THE SKY RAIDER" IS MOVIE ATTRACTION A TOPENING OF NEW THEATER

"The Sky Raider", starring Capt. Charles Nungesser, the greatest of all French aces who apparently was lost at sea last spring in an attempted trans-Atlantic flight from Paris to New York, and Jacqueline Logan, noted screen actress, will be the film attraction for the formal

opening of the beautiful Capitol theater, Rockford's new \$175,000 amusement house in the 1100 block in South Main street.

The picture is a melodrama of A. T. Hayes Hunter productions, presented by Gilbert E. Gabel, and was originated and produced in the United States. The encore picture was adopted from "The Great Air Mail Robbery", written by Jack Lait.

The appearance of Captain Nungesser on the screen here is expected to be a great attraction in view of his tragic flight with Lieut. Col. which marked the first of a series of 1927 aviation tragedies. The two Frenchmen are believed to have been lost off the banks of Newfoundland shortly before Lindbergh made his historic jump from New York to Paris, and no trace ever has been found of them. The name Nungesser has been

one of the most popular in France since the war when he brought down 105 enemy planes, 45 of which were credited as official victories, and 60 unofficial. The victory was considered official only when the plane fell within the French lines. He was

wounded 17 times.

He had more decorations for valor than any other hero of the great war, and his medals include those of France, Great Britain, the United States, Belgium and Portugal. His daring exploits of the war are reenacted in "The Sky Raider", in

which he has the help of a capable cast, including Gladys Watson, Walter Miller, Lawford Davidson, Theodore Babcock, Ida Darling, Wilton Lackaye and Edouard Durand.

The hagfish, found in Monterey Bay, California, has three hearts.

NOT SO DUMB.
Mother: What sort of a man is this fiance of yours?
Priscilla: Well, mother, he says he has always wanted a home—
Mother: I like the sound of that.
Priscilla:—and he likes ours very much.—Tit-Bits.

THE ART of MODERN VENICE in the NEW CAPITOL THEATER

TERRAZZO Terrazzo Veneziano

TERRAZZO is comparatively a new process, being introduced into this country about thirty-five years ago. It has won universal recognition because it fulfills the two purposes of floors—it is highly artistic and extremely durable. That is why the Capitol Theater building builders choose Terrazzo—and because it is an Italian product, it is handled best by those of that nationality, since their natural superior knowledge of the materials and installation requirements better fits them for this work. That is why this company was selected to this very important work.

For Estimates On This Durable Flooring, Call
VENICE TERRAZZO and MOSAIC TILE COMPANY
Office and Residence 1103 Loomis St.
JOSEPH CRESTANI, Prop. FOREST 583



ALL
GLASS
FOR THE
NEW
Capitol Theater Building
Including the
Copper Store Fronts
Furnished and Installed Complete by
National Mirror Works
MAIN 2237-2238 1925 KISHWAUKEE ST.
The Largest and Best Assorted Stock of Glass of all kinds, in Northern Illinois, and Southern Wisconsin.
ALL KINDS **GLASS** SINCE 1896

Another Roof By The
DAVID CARLSON ROOFING CO.



"Builders Of Good Roofs Since 1888"
Again....
The David Carlson Roofing Co. was selected to furnish and apply the roof to a pretentious Rockford building . . . the wonderful . . .
Capitol Theater Building
DAVID CARLSON ROOFING COMPANY
Main 1506 116 South Wyman St., 2nd Floor

INDUSTRIAL BUILDINGS . PUBLIC BUILDINGS . WAREHOUSES

Holmquist-Peterson Co.

WERE THE
GENERAL CONTRACTORS
FOR THE NEW
CAPITOL THEATER and APARTMENT BUILDING
SOUTH MAIN STREET

GENERAL OFFICES: SWEDISH-AMERICAN NATIONAL BANK BLDG.

All
Sheet Metal Work
ON THE BEAUTIFUL NEW
Capitol Theater Building
FINISHED BY US
W. J. Vierck & Son
East State at First—The Hardware Corner
Phone Main 1618

Spanish Tile Roofs
FURNISHED AND APPLIED BY
B. H. ALLEN
516 WEST STATE ST. Res. Forest 2485
Main 2507

Putney Brothers
EXCAVATING CONTRACTORS
Estimates Cheerfully Furnished
W. H. PUTNEY 1007 Arthur Ave. Phone Main 6369
A. K. PUTNEY 1019 Arthur Ave. Phone Main 4377

W. J. Van der Meer
ARCHITECT
208 Mead Bldg.
Designed the
CAPITOL THEATER
And Supervised Its Construction

A Distinction and a Compliment
In being selected to furnish the
Ornamental Iron Work
Used in the construction and equipping of the Beautiful New
Capitol Theater
The Central Iron Works considers it a distinction and a personal achievement, and a compliment to our ability to handle any size contract and of any architectural design in ornamental iron work.
Central Iron Works
Main 1268 1143-45 Selden St.

The Decorative Treatments and Color Effects in the Beautiful New
Capitol Theater
Executed By The
Interstate Decorating Company
Of Rockford, Illinois.
Third National Bank Building.

FIVE SPOTS OF VAUDEVILLE AT CAPITOL TODAY

DANCING, FUN AND SONGS ARE PREDOMINANT IN ENTERTAINMENT

Five acts of vaudeville will be provided for patrons at the formal opening of the new Capitol theater in the 1100 block in South Main street today besides the feature photoplay, "The Sky Raider", starring Capt. Charles Nungesser, famous French air ace, and Jacqueline Logan, according to C. B. Anderson and Theodore Ingrassia, owners.

Comedy by Lawrence Richards, famous comedian, blackface wit by Al Lubin, formerly of the well known team of Padgett and Lubin, songs and music by Olms and Karcau, more comedy by the two Robins, and stepping by Miss Irene M. Schelle's dancing girls will comprise the program, which is expected to be one of the best ever presented in Rockford.

"Coda and Ends" is the title of Lawrence Richards' latest offering to the amusement world, this well-known comedian having surrounded himself with a talented company in a singing and dancing revue. The company presents a series of comedy blackouts, and makes use of some of the best hokum burlesque bits which, when interspersed with the songs and dance numbers of the supporting cast, makes this an admirable offering. Four different kinds of dancing are exhibited, toe, acrobatic, Russian and eccentric.

Nowadays to be a successful blackface comedian one must do more than just the character to make up his efforts in securing laughter. Al Lubin is billed as one of the most successful ones, so you can rest assured that his comedy repertoire and novelty songs are packed up with an exceptional personality.

Two clever girls will be seen and heard when Olms and Karcau make their appearance. Their songs and music have an originality that is their own, and their interpretation of "A Rhapsody in Blue" is a sensation.

The Two Robins, "Echoes From Eridand", will provide more fun as their contribution to the entertainment, and Miss Irene M. Schelle's dancing girls will present the "Sloan's Fantasy" as the concluding feature of the program.

The girls include: Bonnie Bunker, Alice Gates, Lois Foster, Ethel Nishold, Hazel Flagg, Ruth Flagg, and Rosemary Anderson, soloist, daughter of C. B. Anderson, one of the owners of the new theater.

PRESENT PAPERS TO NEW CITIZENS AT COURTHOUSE

Citizenship papers were presented to a class of 32 persons at patriotic exercises given in the circuit court room, courthouse, last night under auspices of the Daughters of Union Veterans.

An inspiring talk, stressing the advantages and duties of Americanization, was given by the Rev. David A. Wetzel, Central Christian church.

Miss Judith Wetzel sang for the occasion, having Dorothy Mielie as her accompanist. Selections were given by the fife and drum corps of the Sons of Union Veterans. A song, "Mother Machree," was sung ably by David A. Simpson.

The presentation of certificates by Lewis F. Lake, circuit court clerk, closed the program, after which the new citizens were welcomed by members of the presiding organization, Mrs. Gertrude McElneighan was in charge of the evening's entertainment.

ROCKFORD MEN WILL SPEAK AT DEDICATION OF S. BELOIT SCHOOL

(Special to The Morning Star) S. BELOIT, Wis., Feb. 3.—J. E. Peterson, Winnebago county superintendent of schools, Harold Bradley, of Rockford, designing architect, W. W. Weirick, of the South Beloit school board, and probably R. M. Robinson, city superintendent of schools, will be speakers at public exercises dedicating the new \$50,000 South Beloit high school in Blackhawk boulevard next Thursday night, it was stated today. By the middle of next week it is proposed to start regular class work in the new building, construction of which was begun last July. It is a two-story structure having eight classrooms, with thoroughly up-to-date equipment throughout.

Dresses at \$5.00 Clearance of all Winter Silk and Wool Dresses. Values to \$29.75 at \$5.00.

GELHAAR'S FROCK SHOP 106 West State St.

MAKE MORE MONEY

Healthy, vigorous men land life's best prizes. Buoyant step, bright eyes, clear complexion and exuberant vitality denote a system free from impurities. Constipation poisons the whole system, slows the step, saps energy, destroys confidence and cuts down the earning power. Rid your system of constipation and its poisons. Dr. Edwards' Olive Tablets remove them gently, tone up the system, clear the eyes and complexion and bring back normal vigor. A compound of vegetable ingredients, prescribed to patients for 20 years in place of calomel. They act easily and quickly on bowels and liver.

Take Dr. Edwards' Olive Tablets and keep fit for the daily grind. Thousands of happy men and women use them regularly as an aid to success in their every-day tasks. Know them by their olive color. 10c, 25c, 50c.

Interior Of Capitol



The interior of the Capitol, Rockford's new \$175,000 theater, which represents an outdoor Spanish garden with its radiating colors, a sky effect, stucco, and richly colored draperies. The auditorium has a seating capacity of 1,000 persons.

ADVOCATES OF CITY MANAGERSHIP SEEK HELP OF OFFICIALS

(Special to The Morning Star) BELOIT, Wis., Feb. 3.—City manager advocates, whose petitions for a referendum on the manager plan were thrown out by the council judiciary committee, as not complying with legal technicalities, today invited Mayor W. K. Magill, the council's city clerk, E. E. Wood, and R. A. Edgar, city attorney, to assist in the drawing of new petitions that will comply with the statutory requirements.

The organization committee asks that it be informed of the decision of city officials not later than next Tuesday.

"From expressions I have heard from some of the aldermen, I believe the council is willing to have the issue submitted to the voters at the regular election, though there was some sentiment against a special election," said Mayor Magill today. "Therefore, if the petition can be drawn by Mr. Adams (the manager committee's attorney) agreeable, to

Mr. Edgar, or by Mr. Edgar agreeable to Mr. Adams, I think the council would consider it satisfactory, at the meeting Monday night, perhaps."

The shore of the Dead Sea is 1250 feet below sea level.

HAS NO SISTER
(By Associated Press) GREEN BAY, Wis., Feb. 3.—Ray Falk, who was found dead from a bullet wound in a Milwaukee saloon, is the son of Mrs. William Brunette, Green Bay. Falk made his home in Milwaukee after serving for four years in the navy. Upon being presented with the details of the case, Mrs. Brunette said the victim had no sister. Falk is said to have written a farewell note to a sister before shooting himself.

Dr. GABLE



Will be at his Rockford office at the Hotel Chandler (formerly Hotel Edward) from 10 A. M. Monday, February 6, until 8 P. M. Tuesday, February 7, returning every two weeks.

Specialist who devotes his entire time to the treatment such conditions as HIGH-BLOOD-PRESSURE and HEART TROUBLES, KIDNEY or BLADDER troubles, disturbances of the STOMACH causing indigestion or FERMENTATION, ACUTE or CHRONIC RHEUMATISM, SKIN DISEASES, CATARRH, NERVOUS TROUBLES of any kind, even where there is partial paralysis of any kind of the body, DYSPEPSIA, CONSTIPATION, LIVER TROUBLES, AND LEG ULCERS. FILES AND RECTAL TROUBLES. Treated without the knife, no chloroform, no cutting. SOCIAL DISEASES TREATED; LATEST METHODS. He has had remarkable success with his treatment of these conditions in many of the worst chronic cases. Dr. Gable is a graduate of one of the leading medical colleges in the United States, has had over twenty years' experience in this class of cases, and is thoroughly reliable. If you are suffering do not fail to consult him. CONSULTATION-EXAMINATION FREE. E. O. GABLE, M. D. Elgin, Illinois.

Recognizing the Superiority of the HADDORFF Over other makes of pianos, the management of the Capitol Theater Chose a Haddorff Style A Grand



Artistic in Conception Artistic in Performance

People who live in small homes or apartments will be interested in the new

"Bungalow" Model of the Haddorff While small in size, it has the power and sweetness of tone of the larger instruments. This is not one of the so-called "Midget" Pianos.

A Surprise Awaits You We invite your inspection of this new model. You'll marvel at its tone. LIBERAL TERMS IF DESIRED

Haddorff Music House Pianos—Radios—Talking Machines—Records GUY W. DEETZ, Mgr. 220 N. MAIN ST.

RIDE the BUSES

to the new

Capitol Theater

ROCKFORD PUBLIC SERVICE COMPANY

Builds Theater



Anthony Domino, who is part owner of the new Capitol theater building. He with Theodore Ingrassia erected the building which houses the Capitol theater which opens today.

Manager



Albin Johnson, managing director of the new Capitol theater, which will hold its formal opening this afternoon. First run pictures featuring the leading folk of filmdom will be shown on the Capitol screen, and elaborate vaudeville presentations, featuring a galaxy of stage celebrities, are promised by the management.

Owner and Lessee



Theodore Ingrassia, cooperative owner of the Capitol theater, Rockford's new beautiful playhouse in the 1100 block in South Main street, who also is cooperative lessee of the building.

THEY WILL DO IT.
"But, my dear, if you dislike him so, why did you let him kiss you?"
"Well, darling, one can't be downright rude, you know."—Tit-Bits.

Granddaddy Satan: Well, sugar, what do you think of hell?
Critical Flapper: Not so hot, old dear, not so hot.—Life.

CAPITOL THEATER TO USE HADDORFF PIANO IN ORCHESTRA, ACTS

One of the best known pianos made today, the Haddorff, made by the Haddorff Piano company, 1306 Harrison avenue, and sold here by the Haddorff Music House, 220 North Main street, will add to the attractions of the Capitol, Rockford's new, beautiful \$175,000 theater, which will hold its formal opening this afternoon.

The piano will be used for the elaborate vaudeville presentations, and special features, as well as in the orchestra, and will be given its first workout this afternoon when the new theater throws open its doors to the Rockford public.

War Vet Appears In Court On Stretcher

(Special to The Morning Star) BELOIT, Wis., Feb. 3.—LeRoy Rath, 22 years old, Milwaukee World War veteran, had to be carried into court from Emergency hospital by two police officers here today to face charges of non-support preferred against him by his wife. Rath claimed he went to Milwaukee to secure work and testified he was suffering from rheumatism resulting from injury and exposure there. Since Christmas he has been an inmate of the Soldiers' home at Milwaukee.

The Modern Theater is made possible by ELECTRICITY

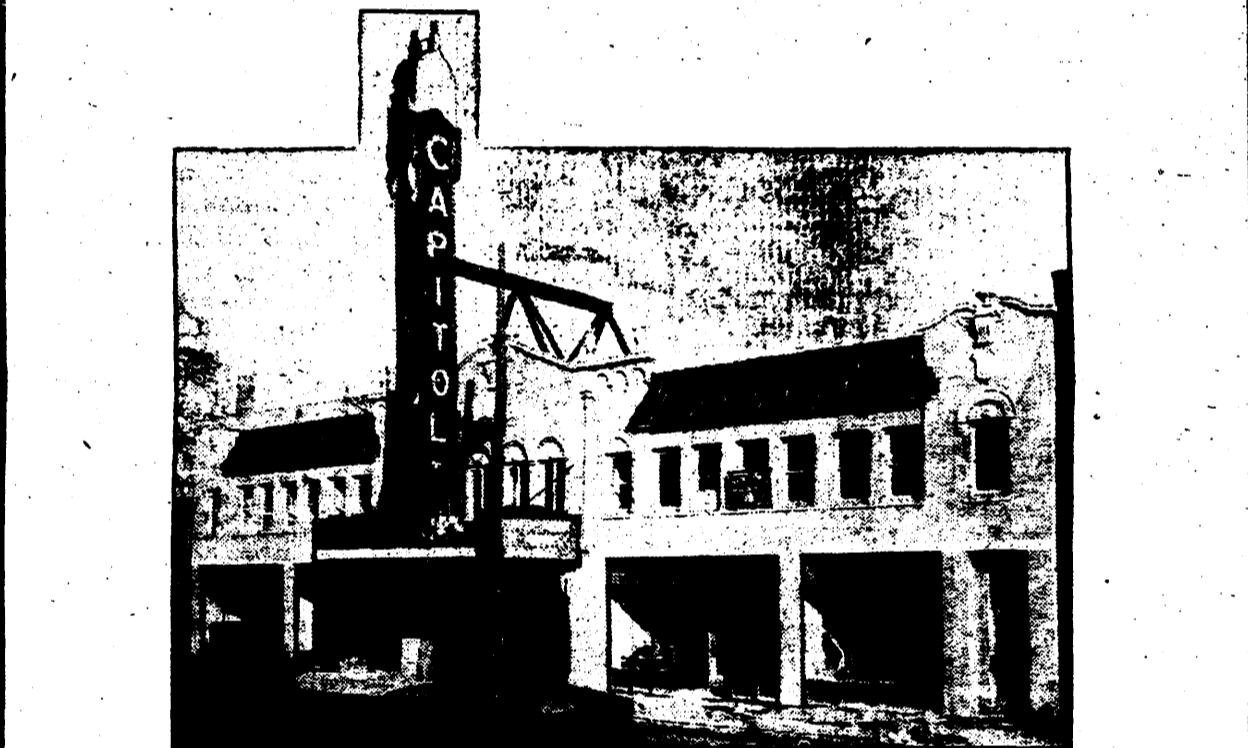

The Rockford Electric Company Maintains a Service Bureau for Business Men And Can Supply Information On These Subjects:

- Electric Signs
- Window Lighting
- Store Lighting
- Office Lighting
- Factory Lighting
- Power Loads
- Electric Labor Savers

Congratulations CAPITOL THEATER And the Rapidly Growing Business District on South Main Street

Just two thoughts, friends. When you marvel at the marvelous electrical effects of this fine new theater, consider the part electricity plays in modern life—it is a vital, indispensable part of civilization. Behind your light switch is a vast industry working night and day to serve YOU.

To the owners of the Capitol Theater, you will be successful. We compliment you on the beauty of your theater, and are proud of your work because you have demonstrated the faith in Rockford that is so important if this city is to forge ahead. Best wishes from your faithful servant.

Rockford Electric Co. Good Public Service