

• FIRST FLOOR PLAN •

SCALE IN FEET

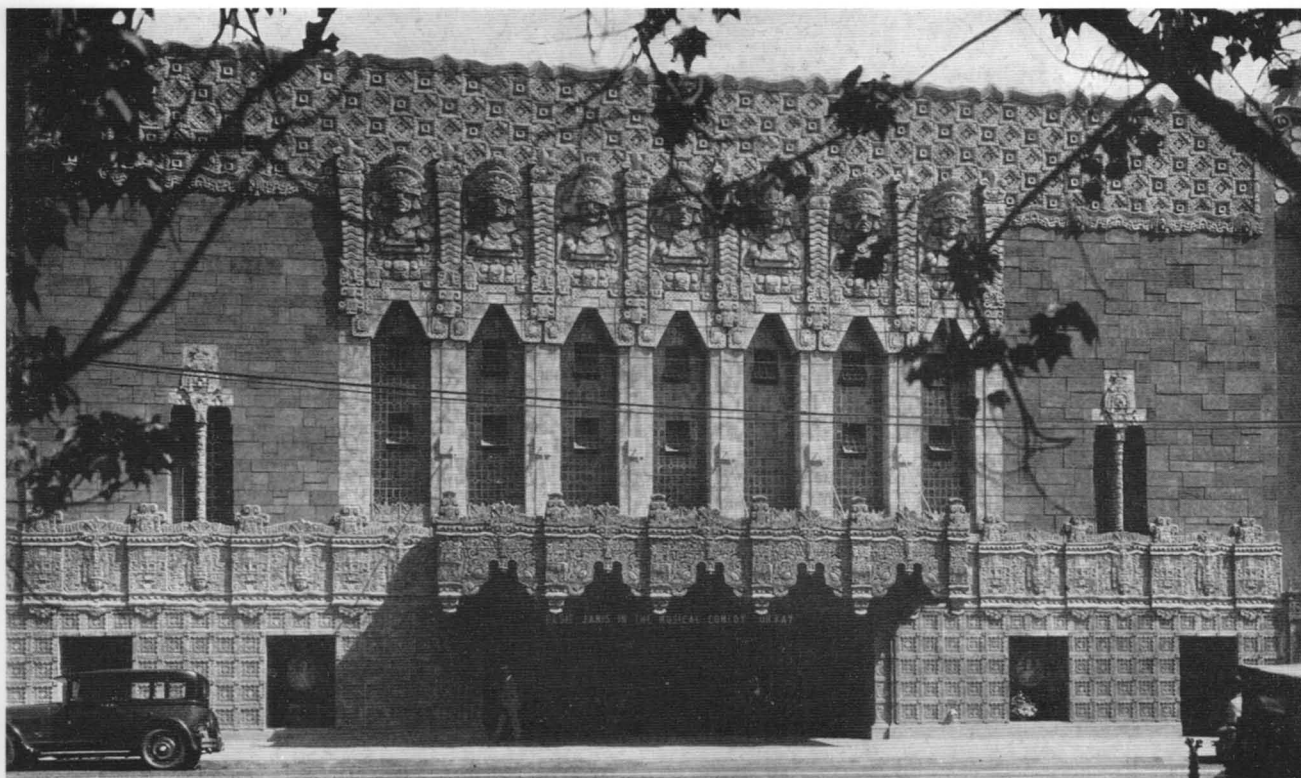

Mayan Theatre, Los Angeles, California  
 Morgan, Walls & Clements, architects  
 The theatre seats in all 1491 persons

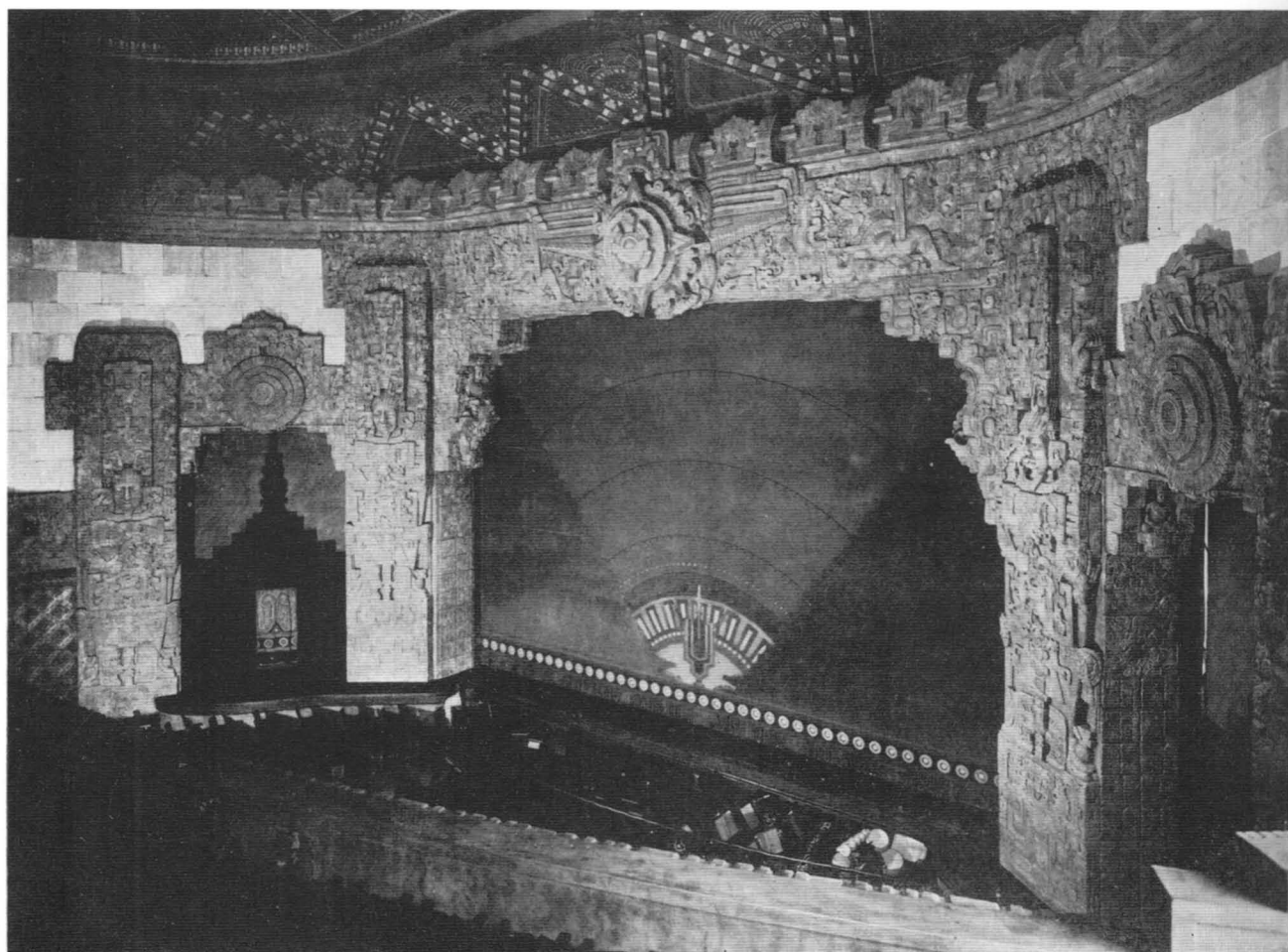
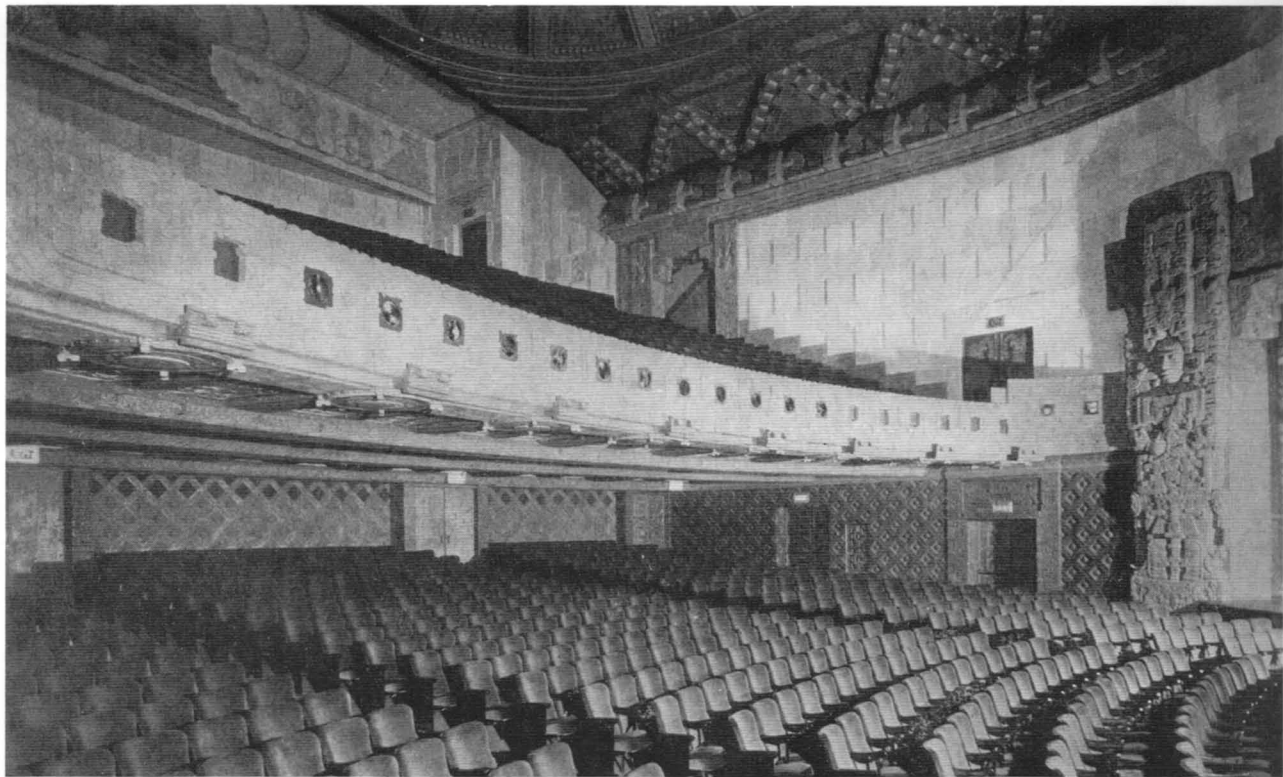

Mayan Theatre, Los Angeles, California  
Morgan, Walls & Clements, architects  
Two views of the auditorium

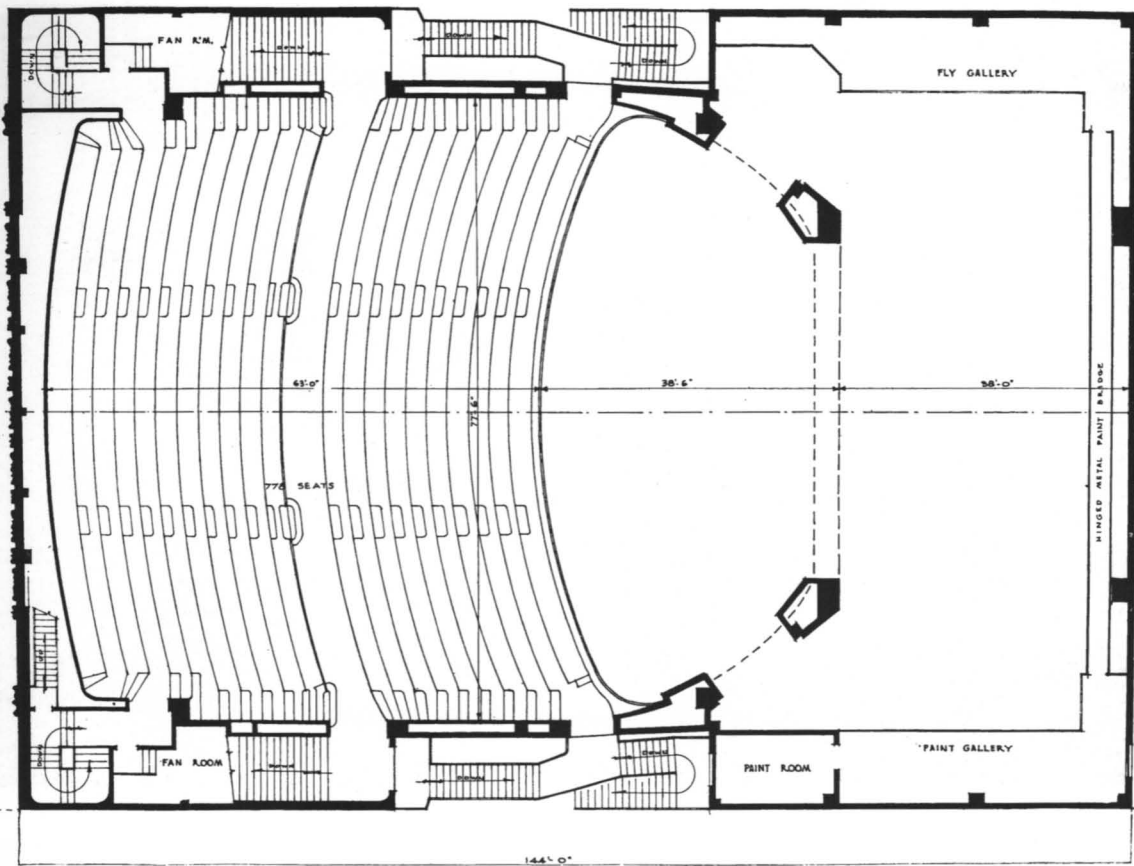

PLAN OF BALCONY, SEATING 778 PERSONS



Mayan Theatre, Los Angeles, California  
Morgan, Walls & Clements, architects  
Detail of poster cases in lobby

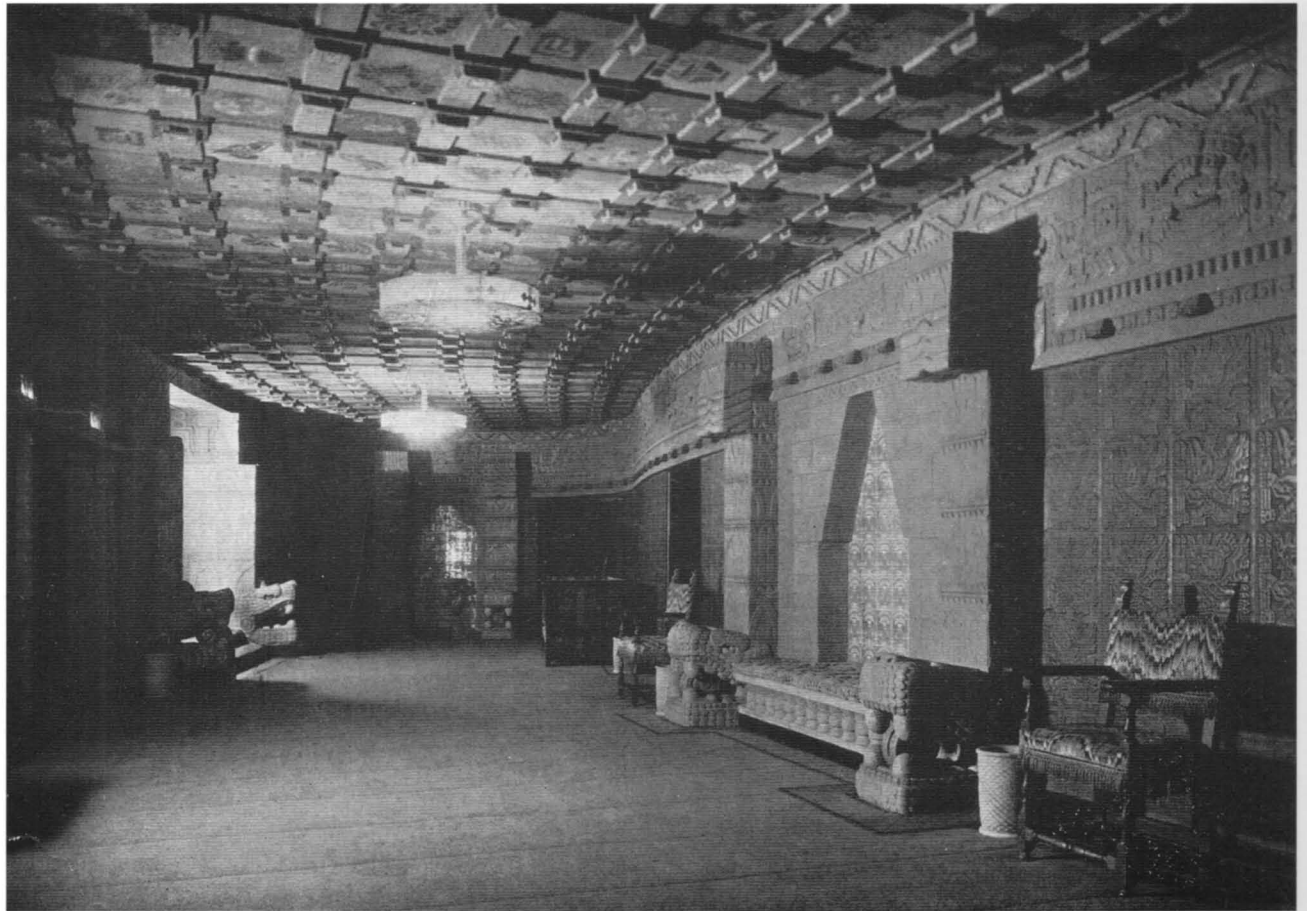

Mayan Theatre, Los Angeles, California  
Morgan, Walls & Clements, architects  
Above at left, detail of auditorium; at right, staircase balcony foyer, and below, the main foyer